

I, MARK W. ADAM, A REGISTERED PROFESSIONAL LAND SURVEYOR AND LICENSED PROFESSIONAL ENGINEER CERTIFY THAT THIS MAP ACCURATELY DESCRIBES THE BOUNDARIES OF CHARTERWOOD MUNICIPAL UTILITY DISTRICT OF HARRIS COUNTY, TEXAS.

Mark W. Adam
 MARK W. ADAM
 TEXAS REGISTERED PROFESSIONAL LAND SURVEYOR No. 3665
 LICENSED PROFESSIONAL ENGINEER No. 82133

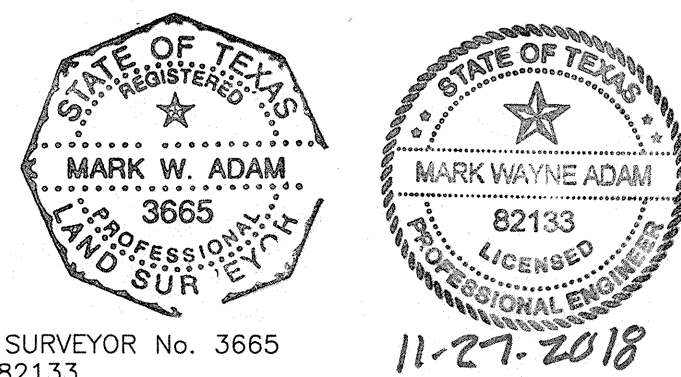

WE, THE UNDERSIGNED MEMBERS OF THE BOARD OF DIRECTORS OF CHARTERWOOD MUNICIPAL UTILITY DISTRICT OF HARRIS COUNTY, TEXAS, DO HEREBY CERTIFY THAT THIS MAP IS A COMPLETE AND ACCURATE MAP SHOWING THE BOUNDARIES OF SAID DISTRICT.

Jean Aldredge
 JEAN ALDREDGE, PRESIDENT
Tommy Kelley
 TOMMY KELLEY, VICE-PRESIDENT
Grace Jackson
 GRACE JACKSON, SECRETARY
 THOMAS H. THOMSON, ASSISTANT SECRETARY
 MARK SHULTZ, ASSISTANT SECRETARY

STATE OF TEXAS
 COUNTY OF HARRIS
 BEFORE ME, THE UNDERSIGNED AUTHORITY, ON THIS DAY PERSONALLY APPEARED JEAN ALDREDGE, TOMMY KELLEY, GRACE JACKSON, THOMAS H. THOMSON AND MARK SHULTZ, KNOWN TO ME TO BE THE PERSONS WHOSE NAMES ARE SUBSCRIBED TO THE FOREGOING INSTRUMENT, AND ACKNOWLEDGED TO ME THAT THEY EXECUTED THE SAME IN THE CAPACITY HEREIN STATED.

GIVEN UNDER MY HAND AND SEAL OF OFFICE THIS DAY OF November, 2018.

Ernie Steven Don Down
 ERNEST STEVEN DON DOWN
 NOTARY PUBLIC IN AND FOR HARRIS COUNTY, TEXAS
 MY COMMISSION EXPIRES: 10-14-2022

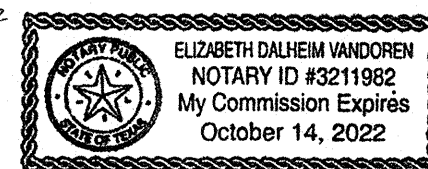

THIS DOCUMENT WAS PREPARED UNDER 22 TAC 663.21, DOES NOT REFLECT THE RESULTS OF AN ON THE GROUND SURVEY, AND IS NOT TO BE USED TO CONVEY OR ESTABLISH INTERESTS IN REAL PROPERTY EXCEPT THOSE RIGHTS AND INTERESTS IMPLIED OR ESTABLISHED BY THE CREATION OR RECONFIGURATION OF THE BOUNDARY OF THE POLITICAL SUBDIVISION FOR WHICH IT WAS PREPARED.

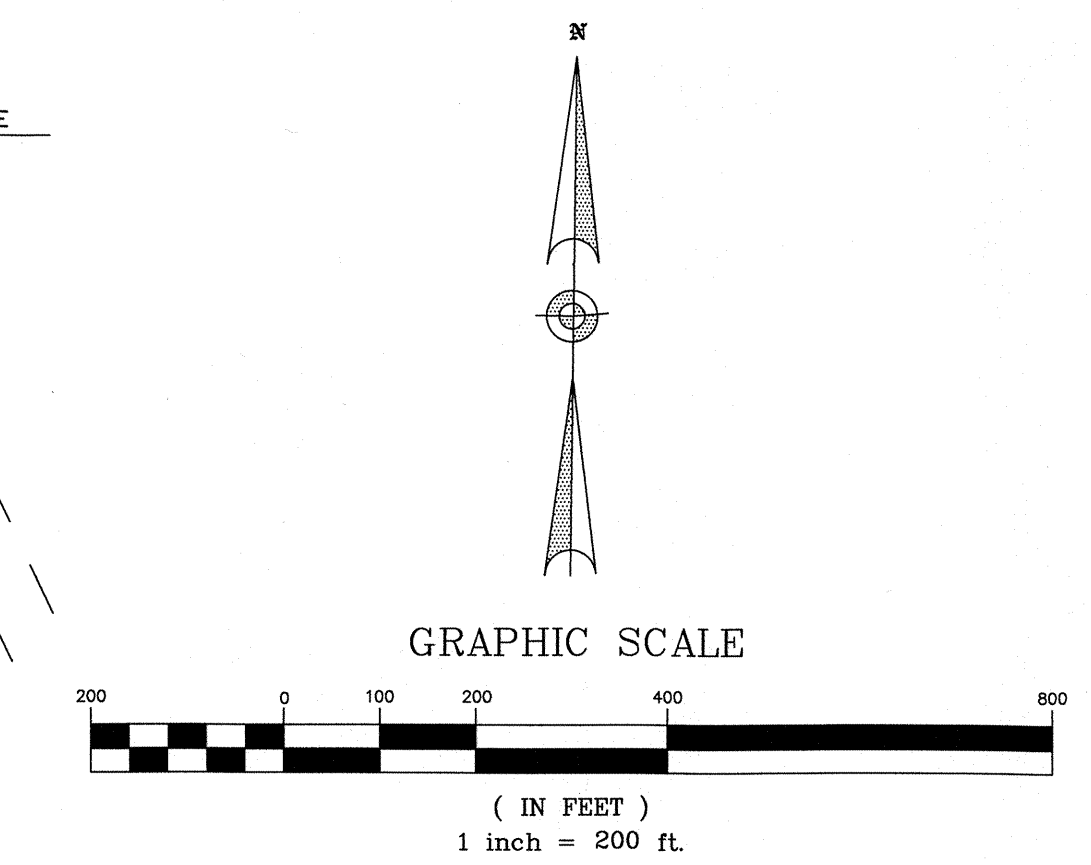
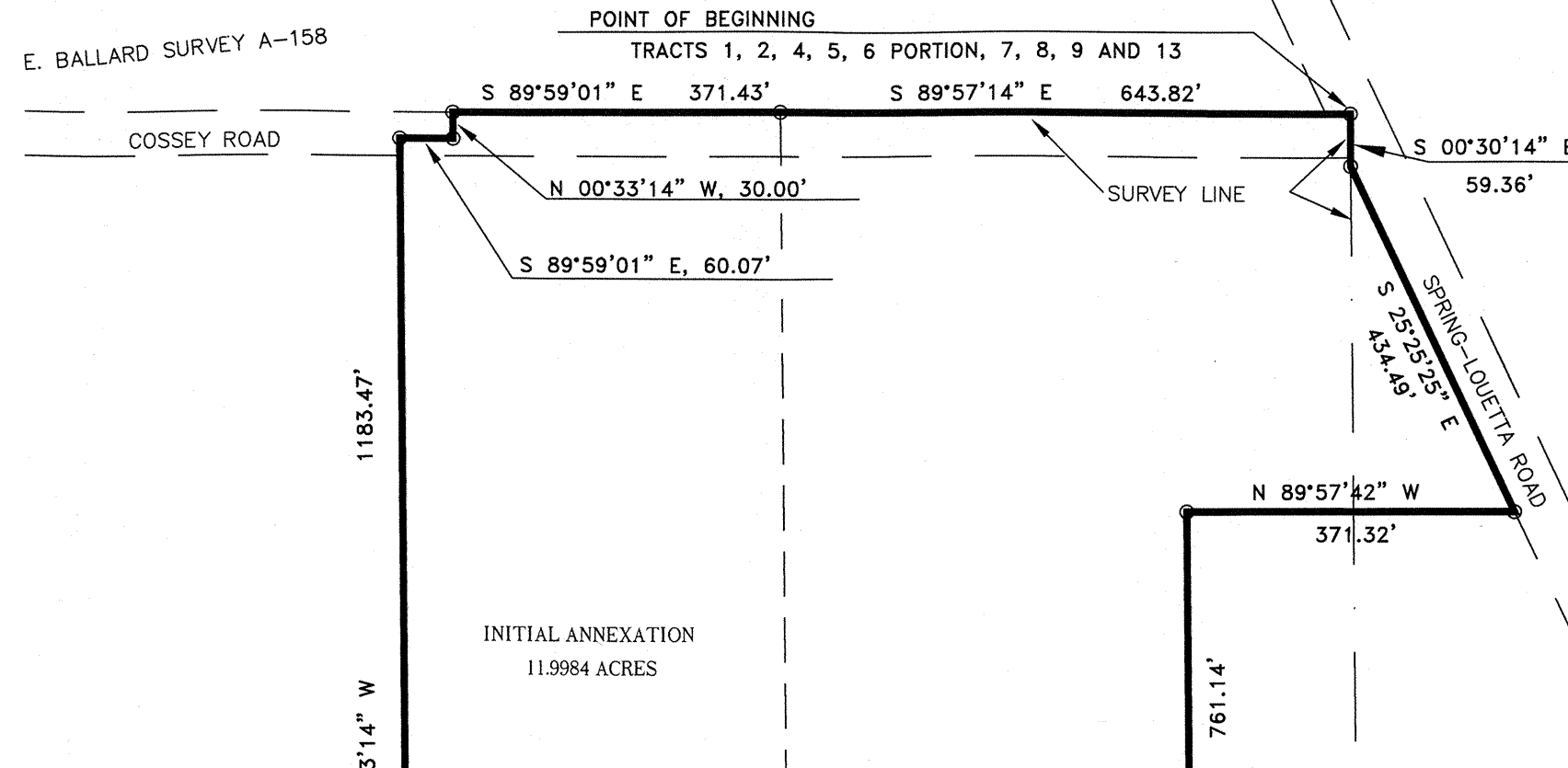

VICINITY MAP KEY MAP PAGE 329

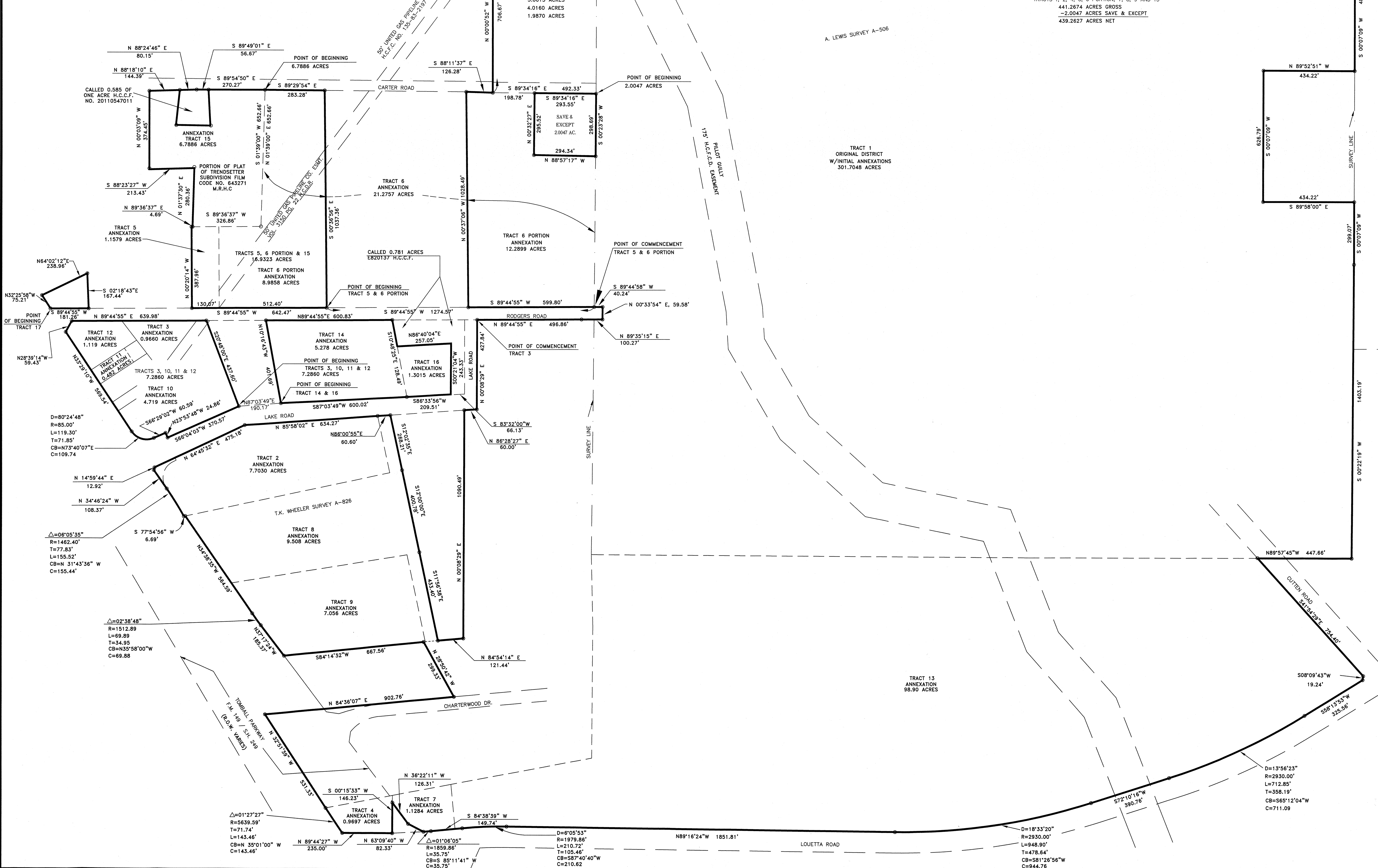

DISTRICT BOUNDARY MAP HISTORY			
ENGINEER	DATE OF MAP	ACREAGE	TRACT ANNEXED
		280.7048	ORIGINAL DISTRICT
		3.0015	INITIAL ANNEXATION
		4.0160	
		1.9870	
		11.9974	
IRVING PEABODY	JULY 1978	301.7048 TOTAL	2
LANDEV ENGINEERS, INC.	SEPT. 1985	309.4107 TOTAL	3
		0.9660	4
ALEXANDER ENGINEERING, INC.	NOV. 1988	311.3464 TOTAL	5
ALEXANDER ENGINEERING, INC.	OCT. 1992	21.2757	6
		333.7800 TOTAL	7
ALEXANDER ENGINEERING, INC.	JUNE 1995	1.1284	8
		334.9084 TOTAL	9
ALEXANDER ENGINEERING, INC.	APRIL 2000	9.508	10
		351.4724 TOTAL	11
ALEXANDER ENGINEERING, INC.	NOV. 2001	4.719	12
		357.7924 TOTAL	13
AEI ENGINEERING, INC.	DEC. 2004	98.90	14
		456.6924 TOTAL	15
AEI ENGINEERING, INC.	FEB. 2006	5.278	16
		461.9704 TOTAL	17
AEI ENGINEERING, LLC	MARCH 2014	6.7886	
SURVEY AND MAPPING, LLC	MAY 2014	1.3015	
		470.0605 TOTAL	
BLEYL ENGINEERING	NOVEMBER 2018	0.5550	
		470.6155 TOTAL	

CHARTERWOOD MUNICIPAL UTILITY DISTRICT

CONTAINING 470.6155 ACRES

OUT OF THE

T.K. WHEELER SURVEY, A-826
 A. LEWIS SURVEY, A-506
 E. BALLARD SURVEY, A-158

HARRIS COUNTY, TEXAS
 SCALE 1"=200' NOVEMBER 2018

BLEYL ENGINEERING
 TEXAS FIRM REGISTRATION NO. F-678
 400 RANDAL WAY, SUITE 300, SPRING TEXAS 77388
 PHONE 936-271-9600
 WWW.BLEYLENGINEERING.COM

Z:\1440 Charterwood MID\0700 Charterwood MID Owner\CAD\Boundary Map 2018\Charterwood MID Boundary Map 2018.dwg Nov 22, 2018 10:30am